

ART

All of the information you need to enter Art competition is in the following pages. Please scroll down to the schedule, then the rules, and the Entry Form.

Art and Music are Area Competitions only. There is no State Competition for Art and Music. Some Areas do Music only and some Areas do Art only. Please look at the schedule closely.

All Coaches must have a current Class A Volunteer Form on file and must take the Protective Behaviors class available on our website. There is no Coaches certification for Art and Music.

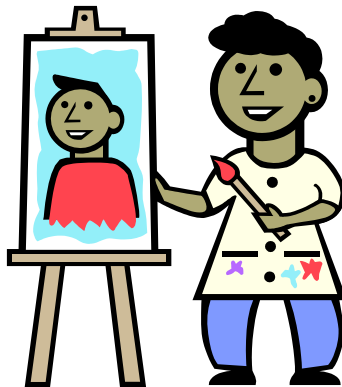

ART FESTIVAL SCHEDULE

BOOMER SOONER

Norman

Date: March 5, 2011
Registration: 9:00 am
Location: NPS Performing Arts Ctr
Norman North High
1809 Stubbeman
Norman, OK
Entries to Roxanne Patterson
Event Director Contact Ms. Patterson
For delivery instructions

405/366-5948 – W

roxannep@norman.k12.ok.us

Deadline: February 18, 2011

CHEROKEE COUNTRY

Muskogee

Date: December 10, 2010
Registration: 8:30 am
Location: Benjamin Franklin
Science Academy
300 Virgil Matthews Dr
Muskogee, Ok
Entries to Stacie Harris
Event Director 300 Virgil Matthews Dr
Muskogee, Ok 74401
918/684-3870 - W
Stacie-harris@mpsi20.org

Deadline: November 19, 2010

CHEROKEE STRIP

Enid

Date: TBA
Registration: 8:30 am
Location: Enid High School
611 W. Wabash
Enid, Ok
Entries to Gretchen Lade
Event Director 611 W. Wabash
Enid, Ok 73701
580/278-2617 - W

Deadline: TBA

GREEN COUNTRY

Tulsa

Date: October 28, 2010
Registration: 8:00 am
Location: Catoosa High
2000 S. Cherokee
Catoosa, Ok
Entries to Shelley Gibson
Event Director 2000 S. Cherokee
Catoosa, Ok 74015
918/266-8619 – W

Please Mail registration and physical
Hand carry Artwork to registration

Deadline: October 14, 2010

RED RIVER AREA

Durant

Date: February 10, 2011
Registration: 9:00 am
Location: SOSU Ballroom
5th and University
Durant, Ok
Entries to Donna Hicks
Event Director PO Box 83
Durant, Ok 74702
580/916-2394

Deadline: January 25, 2011



SPECIAL OLYMPICS OKLAHOMA ART COMPETITION

SECTIONAL ART COMPETITION

Select Areas will offer Sectional Art competitions for Special Olympics participants.

SECTIONAL ART ENTRY INFORMATION

Artists must complete and submit the Art Entry Form with their art to the appropriate Art Event Director to have their artwork entered in competition. Art submitted for a Sectional art event after the deadline listed in this Schedule will not be judged. A school/org. should list all artists on one Entry Form if possible.

ARTWORK IDENTIFICATION

All entries must be identified with the following information:

NAME - AGE - DIVISION - TEAM NAME - CITY - COACH - CATEGORY

- *Important: Attach identification so that it will not fall off or become separated from artwork.*

SUBMITTING ARTWORK

Art may be sent to any Sectional art event in the state. It is imperative that artwork be packed so that it is not damaged en-route.

- *SOOK & Areas hosting the art events cannot accept responsibility for artwork that is damaged or lost.*

ART CATEGORIES

- Please mark the appropriate category for the artwork on the Entry Form w/ a brief description.
 - A. Oil or Acrylic Painting - freestyle
 - B. Watercolor or Tempra Painting - freestyle
 - C. Drawing - pen, pencil , crayon, chalk, marker, ink, etc.
 - D. Ceramic or Pottery - handmade
 - E. Ceramic or Pottery Painting
 - F. Sewing - thread ONLY
 - G. Fibercraft - rope, yarn, reeds, sand, crochet, macramé, knitting, weaving, embroidery, etc.
 - H. Other 3 Dimensional - woodcraft, leather, candles, jewelry, mobiles, sculptures, wire art, etc.
 - I. Collage - cutouts of magazine pictures
 - J. Photography - color or black & white
 - K. Sports Art - using Special Olympics as a theme

ARTIST DIVISIONS & AGE CATEGORIES

Beginner - Intermediate - Advanced
8-11; 12-15; 16-21; 22-29; 30+

NUMBER OF ENTRIES

An artist may enter a maximum of 2 entries - Each entry must be listed separately on the Entry.

SIZE OF ARTWORK

An art entry cannot be larger than 24" by 28". No Exceptions!

MATTING/HANGING

When appropriate, artwork must be matted or framed and fixed to hang.